Organogram
of the Quality Assurance of the International Scientific Educational Center of NAS RA

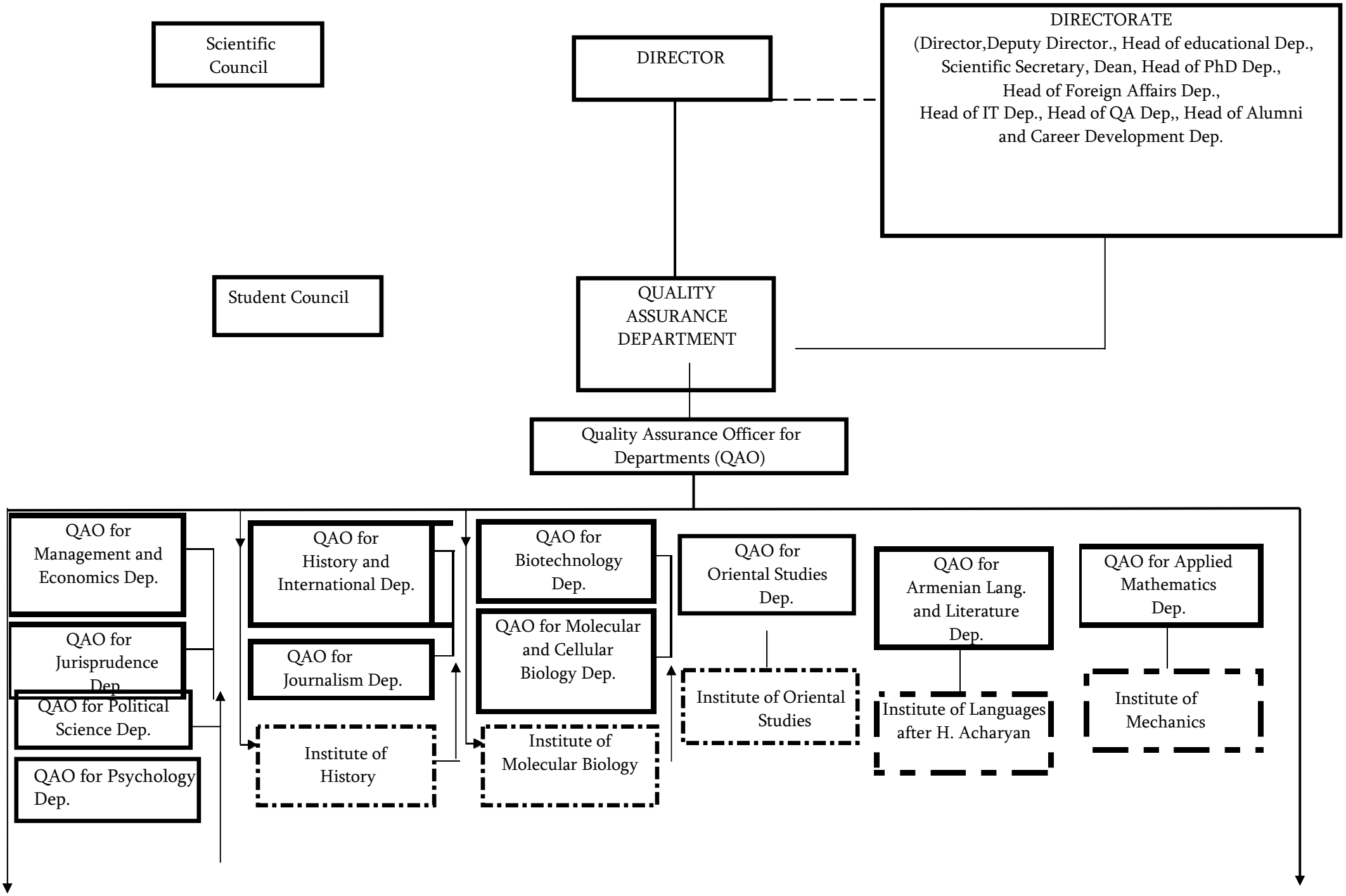

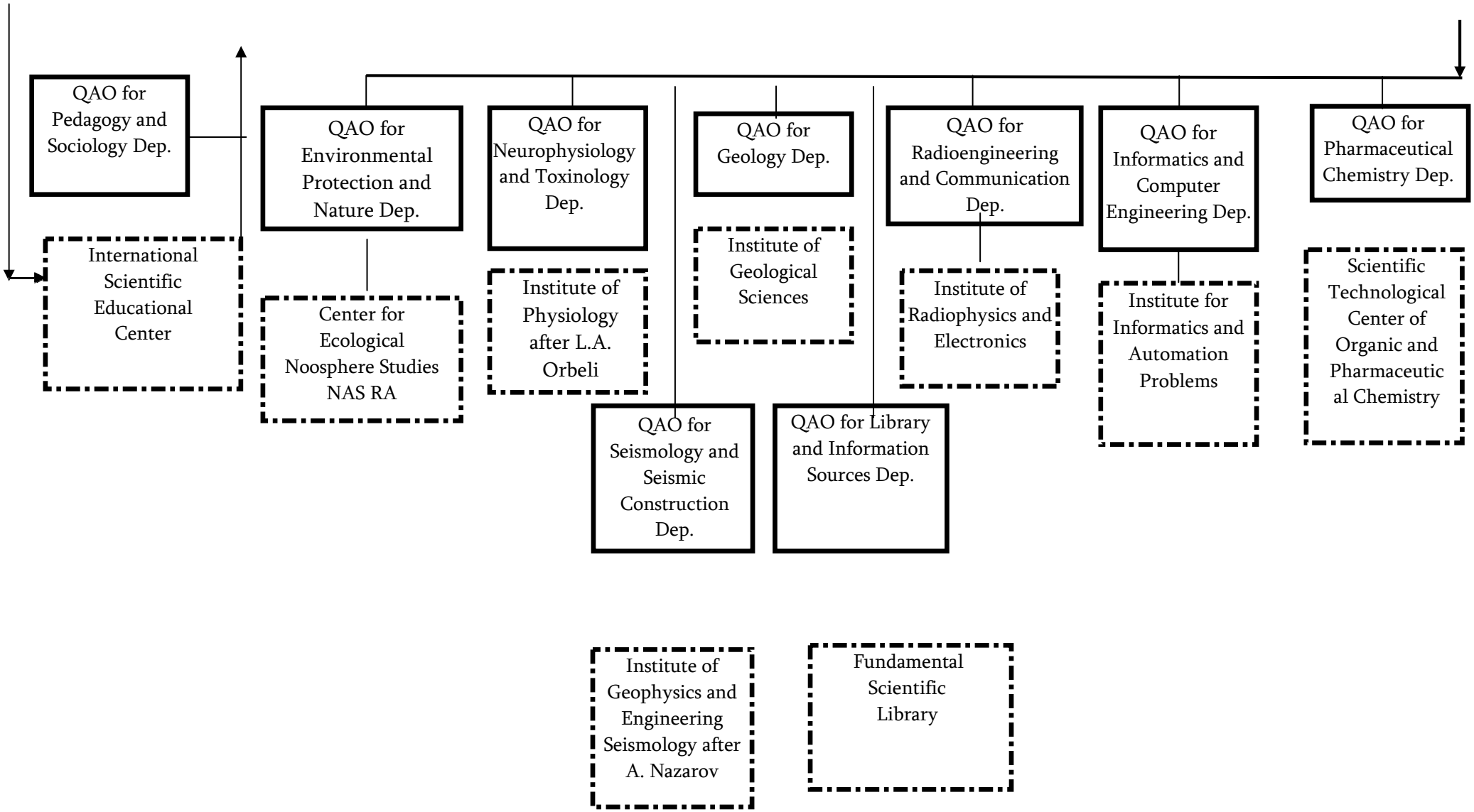
QAO for Pedagogy and Sociology Dep.
International Scientific Educational Center
QAO for Environmental Protection and Nature Dep.
Center for Ecological Noosphere Studies NAS RA
QAO for Neurophysiology and Toxinology Dep.
Institute of Physiology after L.A. Orbeli
QAO for Geology Dep.
Institute of Geological Sciences
QAO for Radioengineering and Communication Dep.
Institute of Radiophysics and Electronics
QAO for Informatics and Computer Engineering Dep.
Institute for Informatics and Automation Problems
QAO for Pharmaceutical Chemistry Dep.
Scientific Technological Center of Organic and Pharmaceutic al Chemistry
QAO for Seismology and Seismic Construction Dep.
QAO for Library and Information Sources Dep.
Institute of Geophysics and Engineering Seismology after A. Nazarov
Fundamental Scientific Library